

PROPOSED SCOPE OF WORK

LATIMER CRESCENT TO EDEN POINT DRIVE

- Installation of new asphalt, sod boulevard, concrete curb and concrete sidewalk.
- Addition of bike routes

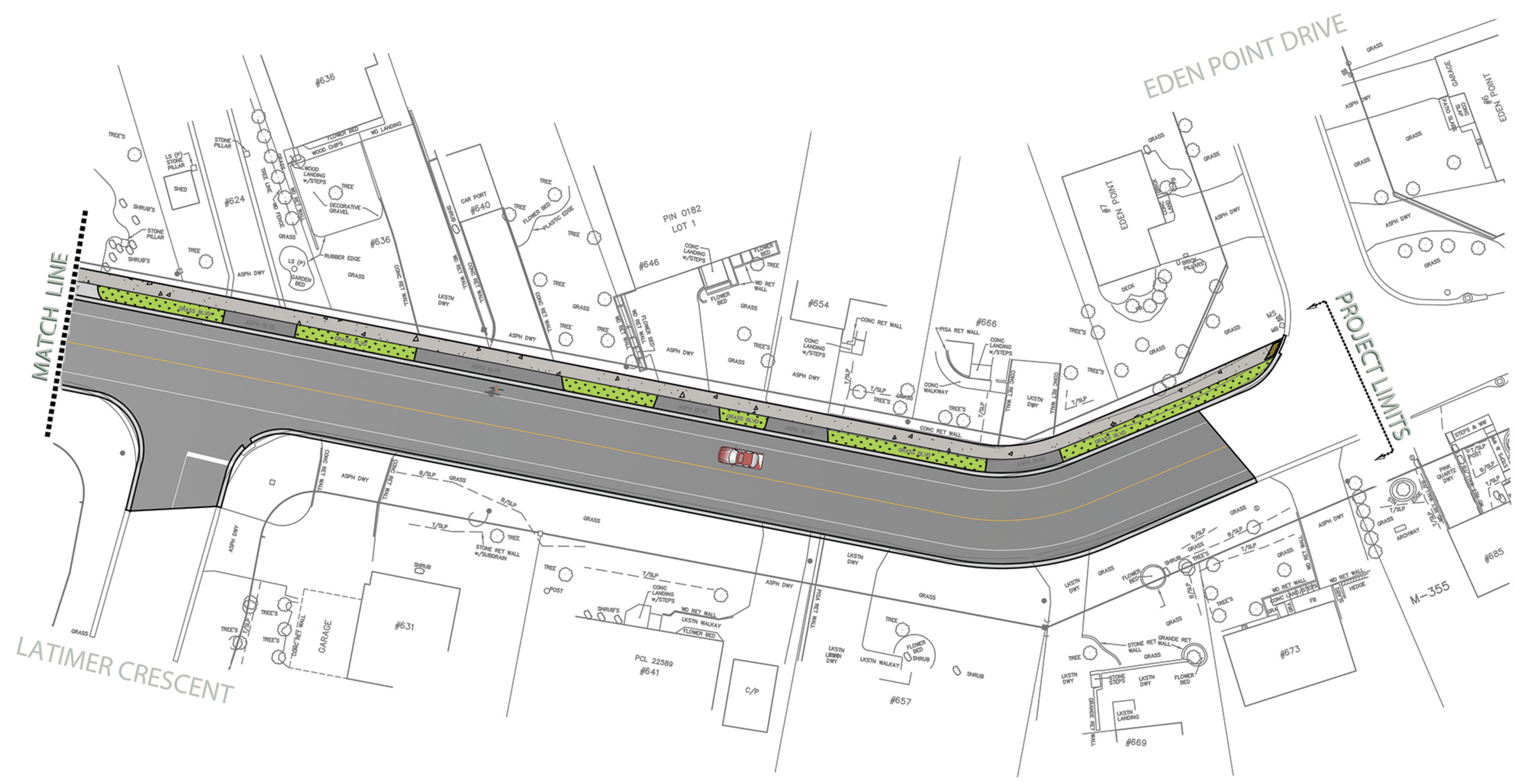
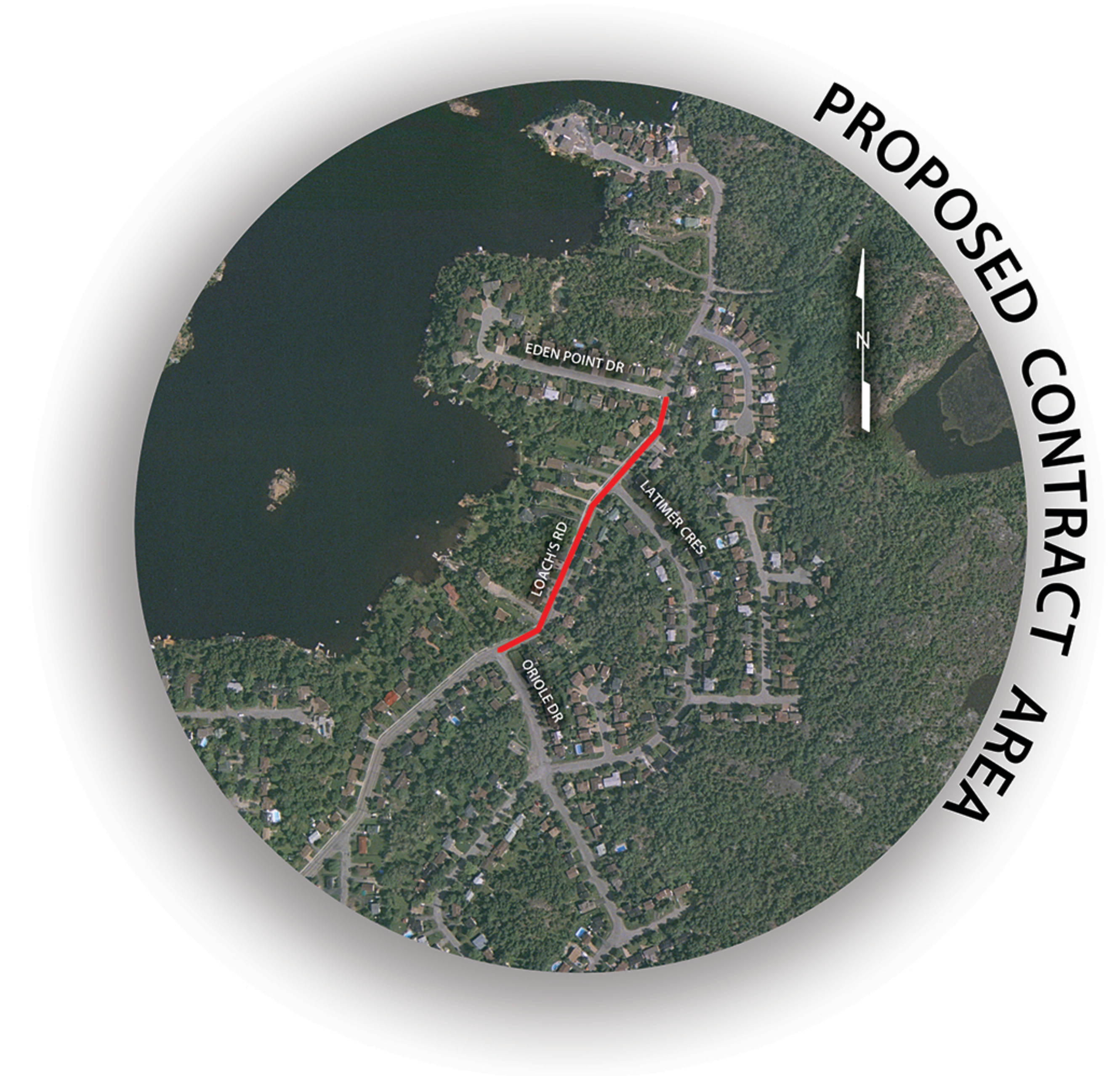
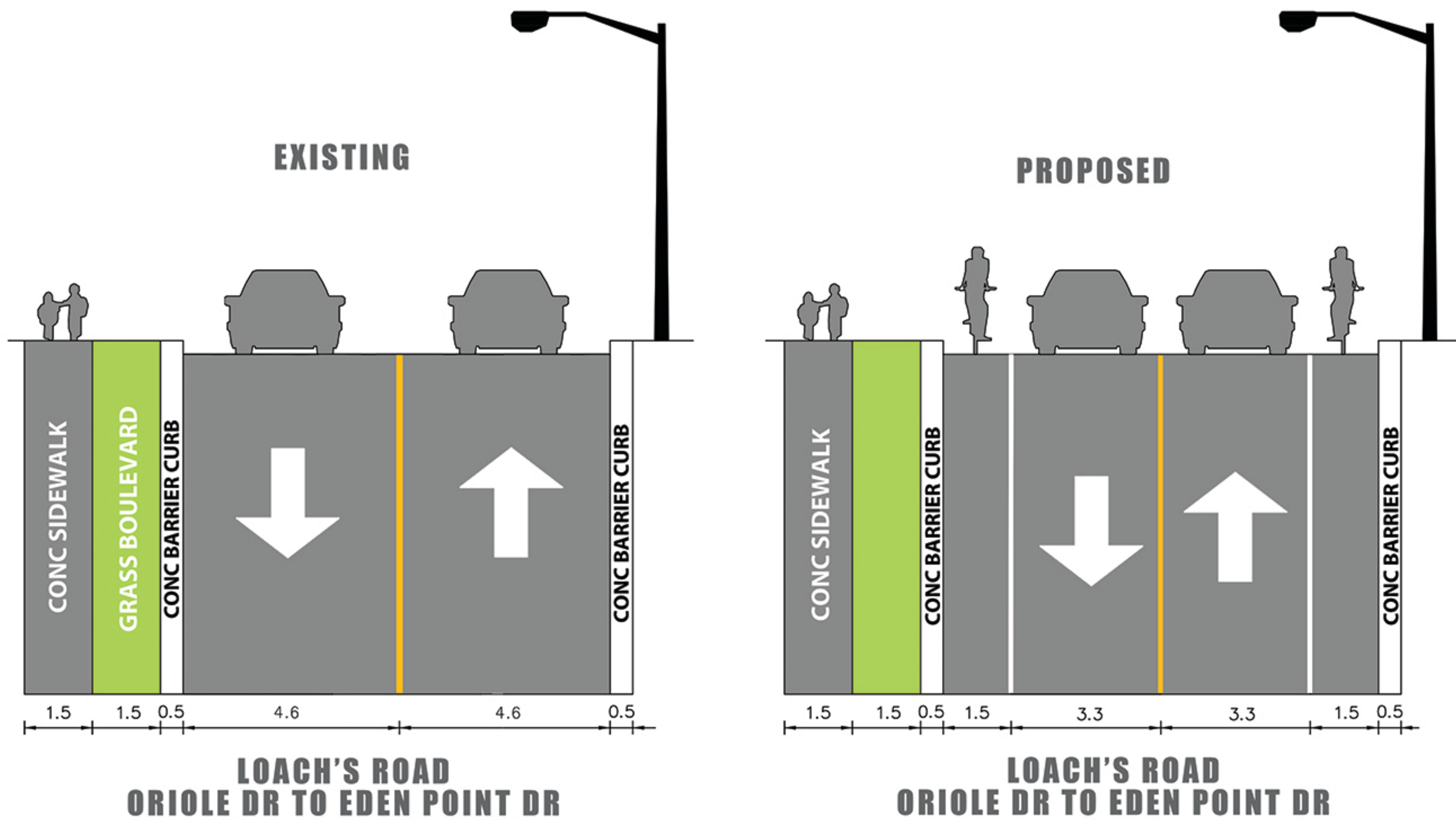

LOACH'S ROAD
ORIOLE DR TO EDEN POINT DR
ROAD RECONSTRUCTION & WATERMAIN REPLACEMENT



SCALE
 1:250